

# Patient report

Bio-Rad                      DATE: 11/29/2019  
D-10                         TIME: 04:48 PM  
S/N: #DC2K755917       Software version: 4.30-2  
Sample ID:                 10546398  
Injection date             11/29/2019 04:40 PM  
Injection #: 36             Method: HbA1c  
Rack #: ---                 Rack position: 2

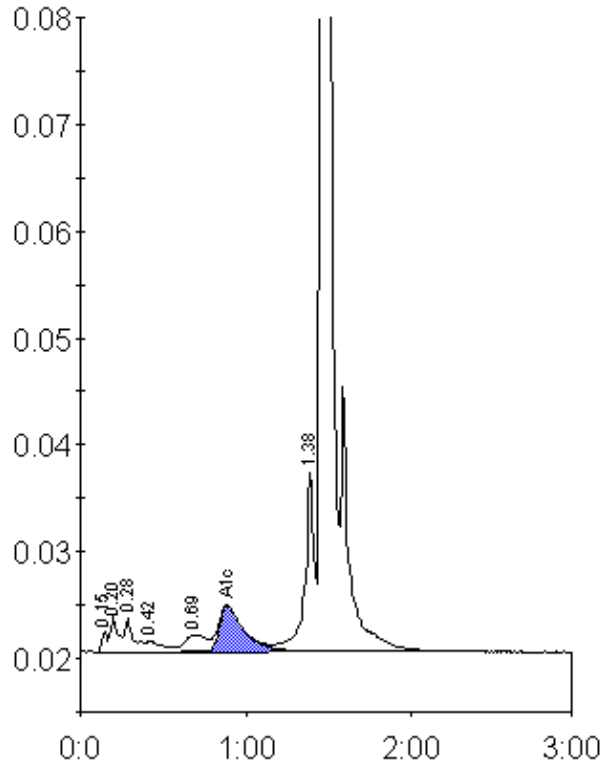

Peak table - ID: 10546398

Peak	R.time	Height	Area	Area %
Unknown	0.15	1958	4462	0.4
A1a	0.20	3257	10818	0.9
A1b	0.28	3125	11021	0.9
F	0.42	1002	7291	0.6
LA1c/CHb-1	0.69	1605	14812	1.2
A1c	0.89	4264	44286	5.5
P3	1.38	16863	67391	5.6
A0	1.46	354452	1042614	86.7
Total Area:	1202695			

Concentration:	%
A1c	5.5